



<b>PATIENT</b>	<b>PRESENTING CLINICAL SIGNS</b>
Spirit Saxton	Clinical Exam Findings: No significant findings ABNORMAL Labwork Values ALK PHOS 725 (RI 5-131) Current Medications none
<b>SPECIES</b>	<b>ULTRASONOGRAPHIC EXAMINATION OF THE ABDOMEN</b>
Canine	<b>Urinary System</b>
<b>BREED</b>	The urinary bladder, trigone, cystourethral junction, and visible pelvic urethra to a depth of 3 cm exhibited normal thickness and tone. Anechoic urine was present in the lumen with no evidence of urine/lumen sediment, mineral, or calculi. The ureteral papillae were normal. The ureters were not visible which is normal. No evidence of inflammatory or neoplastic changes was noted.
Husky	
<b>SEX</b>	Normal size and margination were present in the kidneys. A normal 1:3 cortex / medulla ratio and normal corticomedullary definition were maintained. The echogenicity of the cortex was similar to or slightly less than normal liver parenchyma while the medulla echogenicity was hypoechoic to the cortex with no evidence of pelvic dilation. The left kidney measured 7.6 cm in length. The right kidney measured 7.9 cm in length.
MN	
<b>AGE</b>	The area of the aortic trifurcation was free of pathology.
9yr	The area of the residual prostate appeared normal and free of pathology.
<b>WEIGHT</b>	<b>Adrenal Glands</b>
66lb	The left adrenal gland was uniform in size and contour with a uniformly hypoechoic parenchyma. The left adrenal gland measured 0.51 cm width at the caudal pole. The right adrenal gland was uniform in size and contour with a uniformly hypoechoic parenchyma. The right adrenal gland measured 0.59 cm width at the caudal pole.
<b>INTERPRETED BY</b>	<b>Spleen</b>
R. McKenzie Daniel, DVM, DABVP (Canine and Feline)	The spleen exhibited a finely textured and homogenous parenchyma which was hyperechoic to the liver and renal cortical parenchyma. The capsule was smooth and regular without apparent expansion. The splenic vasculature at the hilus was normal in volume with no evidence of congestion or thrombosis. Acute to chronic inflammatory, neoplastic, or benign parenchyma changes were not noted.
<b>IMAGING PERFORMED BY</b>	<b>Liver/Gallbladder</b>
Sara Hansen	The liver presented enlarged in size. The parenchyma of the liver was subjectively normal in echogenicity compared to the spleen and renal cortices. The liver parenchyma was uniform with a mildly coarse echotexture. The capsule of the liver was symmetrically rounded to mildly swollen in margination. The hepatic and portal vasculature were normal in appearance without signs of congestion. The gallbladder was non-distended in size with moderate non-dependent non-organized debris. The common bile duct was not visualized without overt evidence of dilation or post hepatic obstructive criteria.
<b>HOSPITAL NAME</b>	<b>Gastrointestinal</b>
West Eugene AH	The stomach presented intact wall layering with a normal wall layer ratio. The lumen of the stomach contained mild non-shadowing ingesta sonographically suggestive of food echogenicity with no signs of obstruction or foreign material.
<b>REFERRING VET</b>	
Dr Loeb	
<b>INVOICE</b>	
23406	
<b>DATE</b>	
1/2/26	



**PATIENT**

Spirit Saxton

The small intestine presented intact wall layering with 1:3 muscularis/mucosa ratio. The lumen of the small intestine was empty with no signs of mechanical/metabolic ileus, obstruction or foreign material.

Normal visible colon wall layers were present with apparent formed feces in lumen.

**SPECIES**

Canine

***Pancreas***

The parenchyma of the left limb, body and right limb of the pancreas presented isoechoic to the adjacent omental fat. A normal curvilinear capsule contour of the pancreas was present. The visible pancreatic duct was normal. No signs of active inflammation or neoplastic disease was evident.

**BREED**

Husky

***Free Abdomen***

No omental masses, overt lymphadenopathy or peritoneal effusion was present.

**SEX**

MN

**ULTRASONOGRAPHIC FINDINGS**

**Primary**

- Benign hepatopathy
- Non-organized gallbladder debris, not consistent with mature mucocele
- Normal bilateral adrenal glands

**AGE**

9yr

**INTERPRETATION OF THE FINDINGS & FURTHER RECOMMENDATIONS**

The hepatopathy is consistent with benign criteria and suggests non-specific or idiopathic vacuolar hepatopathy criteria and potential non-obstructive cholestasis in conjunction with ALP elevation. No evidence of adrenal pathology as a contributing factor. Given patient is non-clinical, hepatosupportive medications and monitoring would be reasonable. Sonographic reassessment is indicated if progressive hepatopathy or cholestasis.

**WEIGHT**

66lb

**INTERPRETED BY**

R. McKenzie Daniel,  
DVM, DABVP  
(Canine and Feline)

**IMAGING PERFORMED BY**

Sara Hansen

**HOSPITAL NAME**

West Eugene AH

**REFERRING VET**

Dr Loeb

**INVOICE**

23406

**DATE**

1/2/26



**PATIENT**

Spirit Saxton

**SPECIES**

Canine

**BREED**

Husky

**SEX**

MN

**AGE**

9yr

**WEIGHT**

66lb

**INTERPRETED BY**

R. McKenzie Daniel,  
 DVM, DABVP  
 (Canine and Feline)

**IMAGING PERFORMED BY**

Sara Hansen

**HOSPITAL NAME**

West Eugene AH

**REFERRING VET**

Dr Loeb

**INVOICE**  
 23406

**DATE**  
 1/2/26

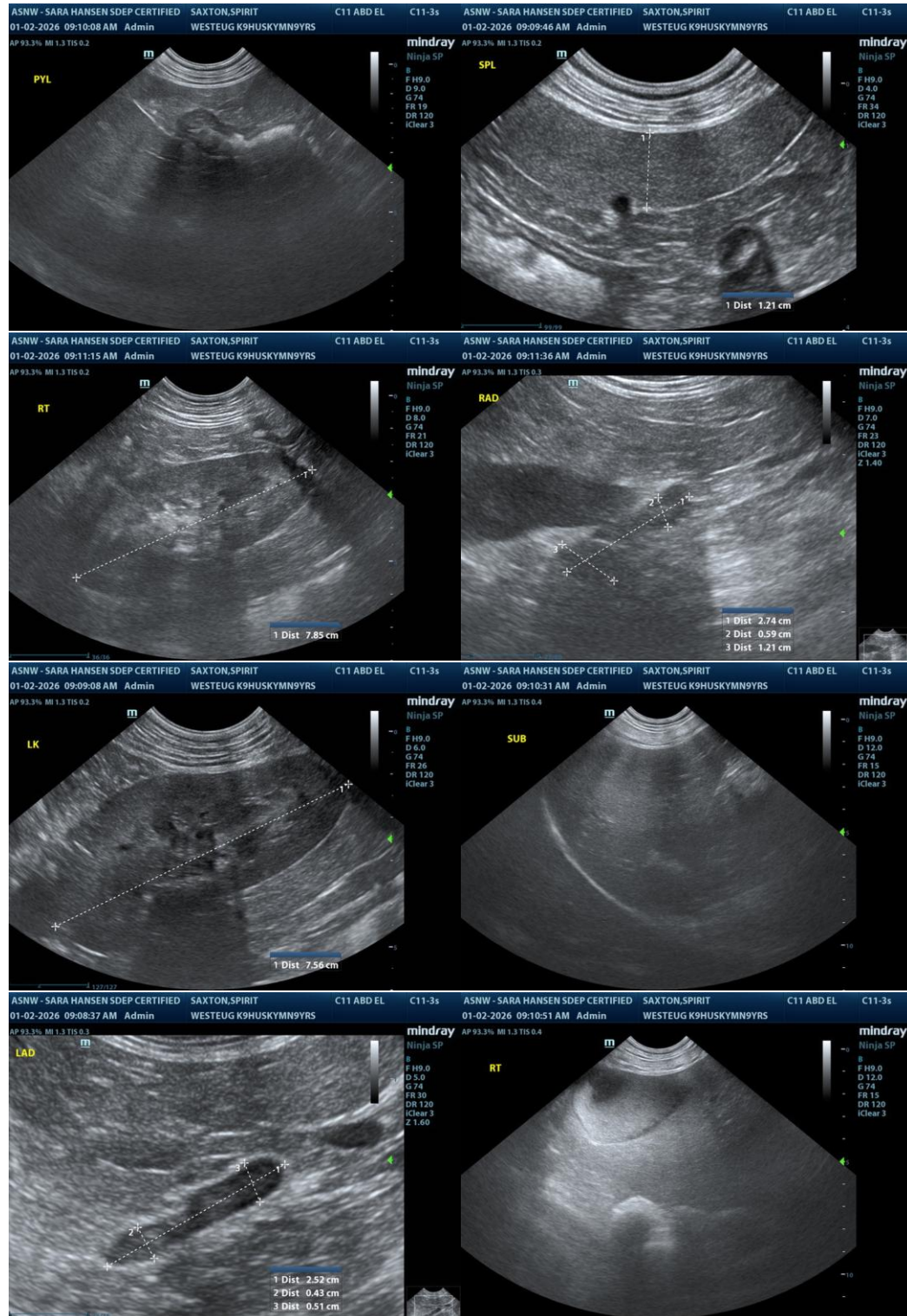

The information and recommendations provided are based on the images presented by the referring veterinarian/sonographer. No evaluation can be communicated regarding pathology that was not

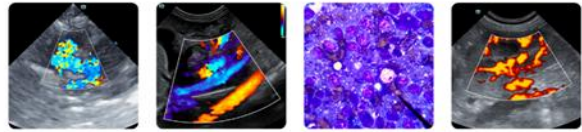

**PATIENT**

Spirit Saxton

visible in the image/video clips provided.

Thank you for this referral. If the clinical or image interpretation does not parallel your findings or if I can be of any further assistance, please contact me.

**SPECIES**

Canine

R. McKenzie Daniel, DVM, DABVP (Canine/Feline Practice)  
[info@sonopath.com](mailto:info@sonopath.com)

**BREED**

Husky

**SEX**

MN

**AGE**

9yr

**WEIGHT**

66lb

**INTERPRETED BY**

R. McKenzie Daniel,  
DVM, DABVP  
(Canine and Feline)

**IMAGING  
PERFORMED BY**

Sara Hansen

**HOSPITAL NAME**

West Eugene AH

**REFERRING VET**

Dr Loeb

**INVOICE  
23406**

**DATE**  
1/2/26